

Ansicht West, M 1:100

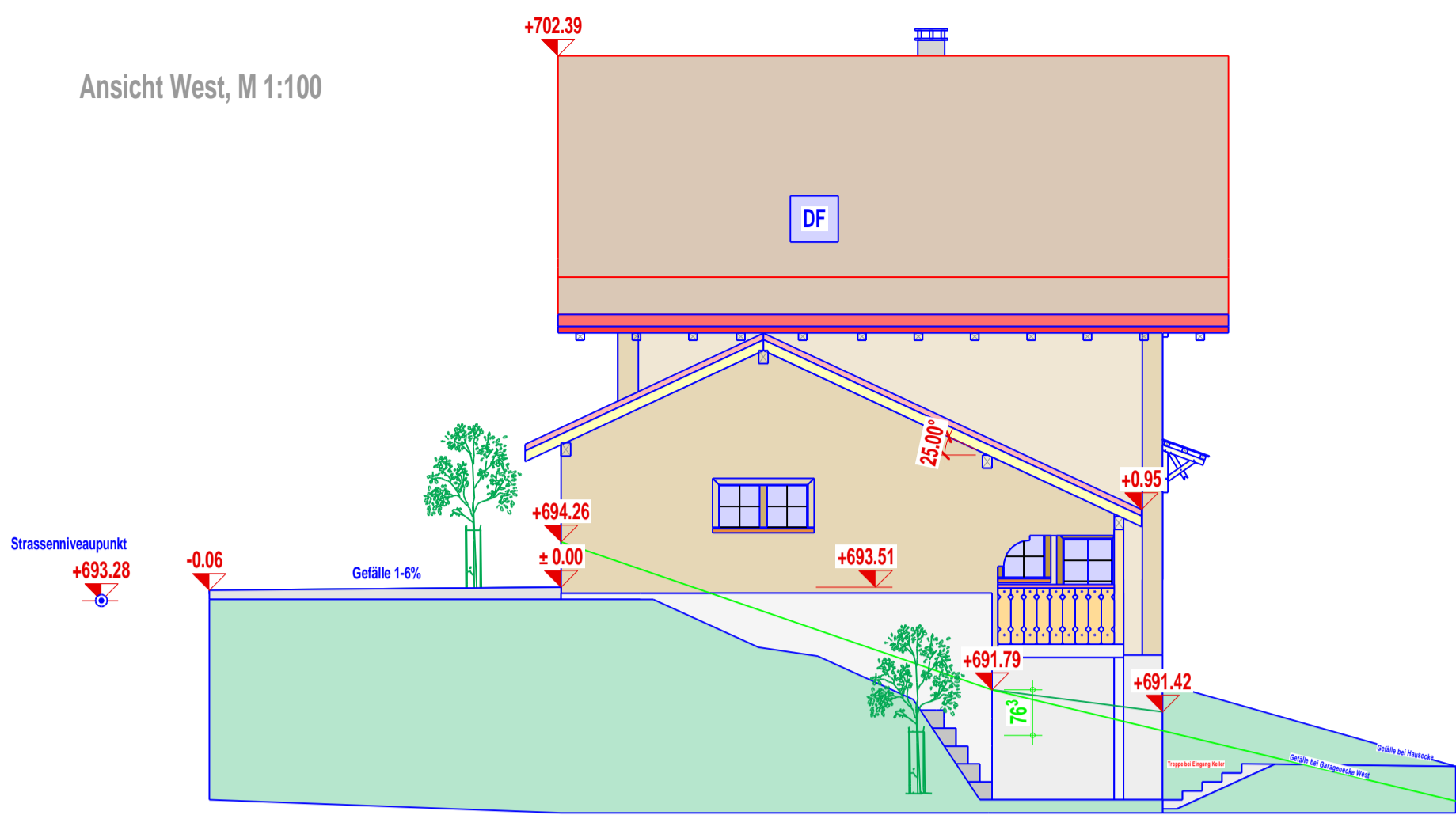

Ansicht Süd, M 1:100

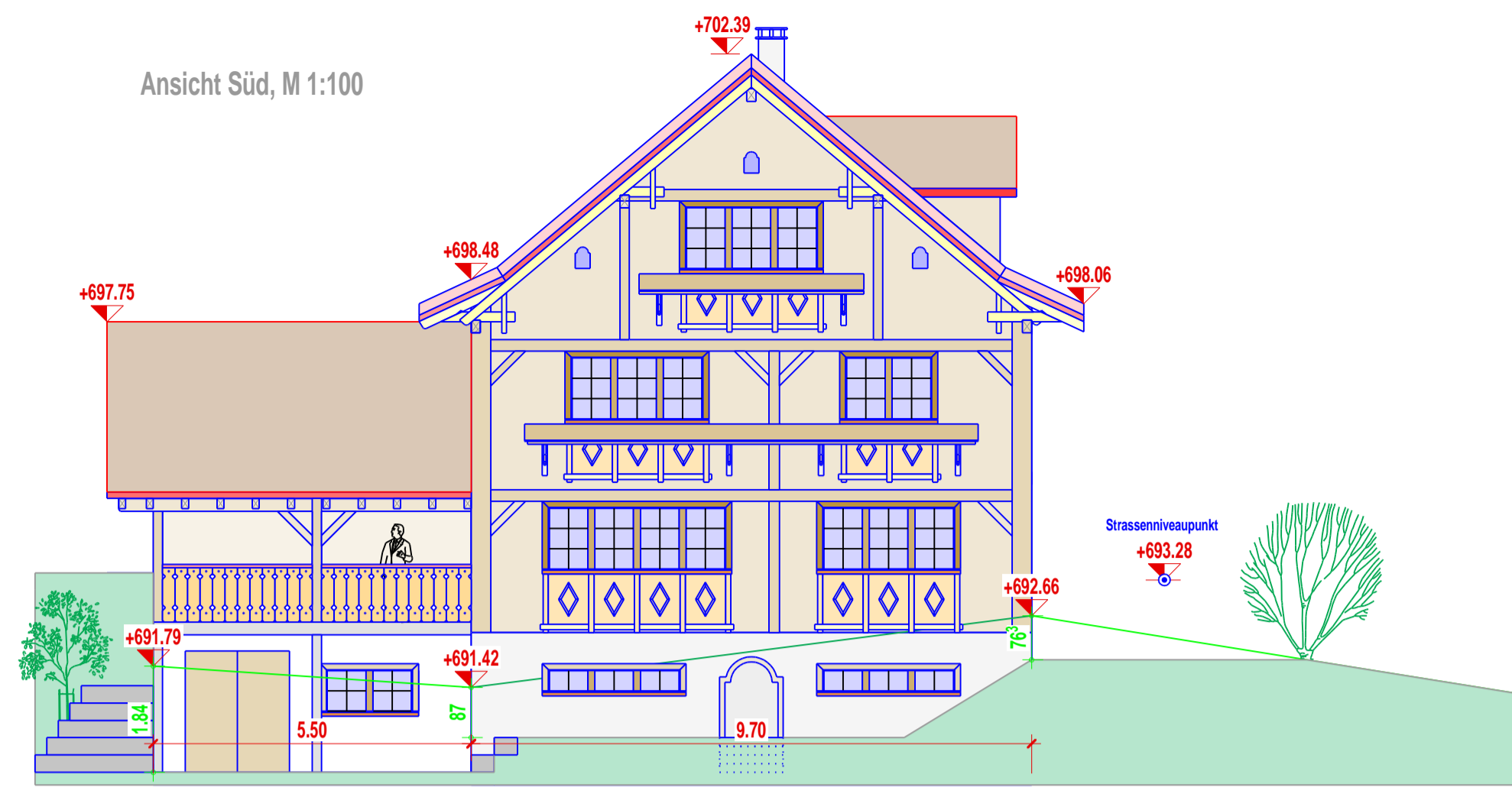

Grundriss Kellergeschoss, M 1:100

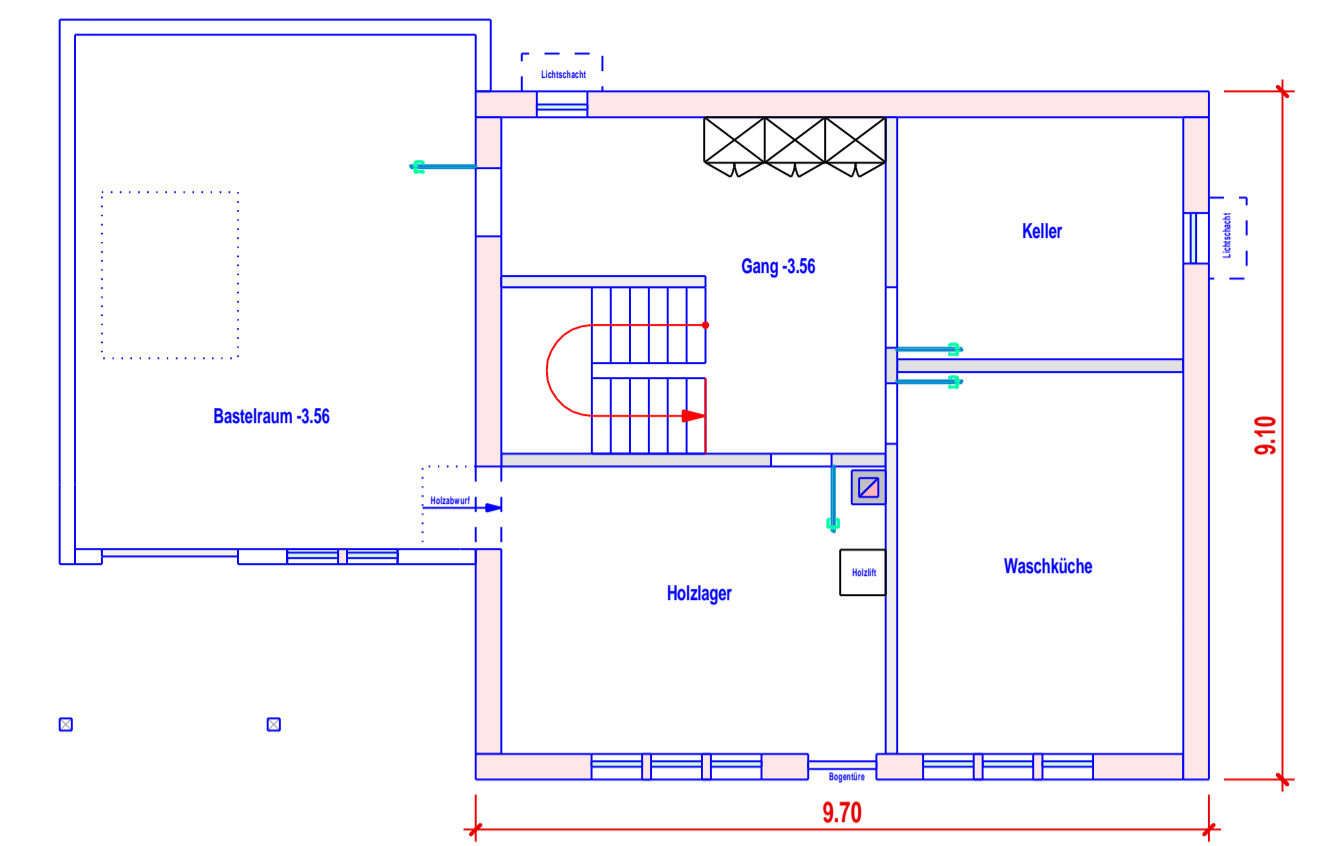

Ansicht Ost, M 1:100

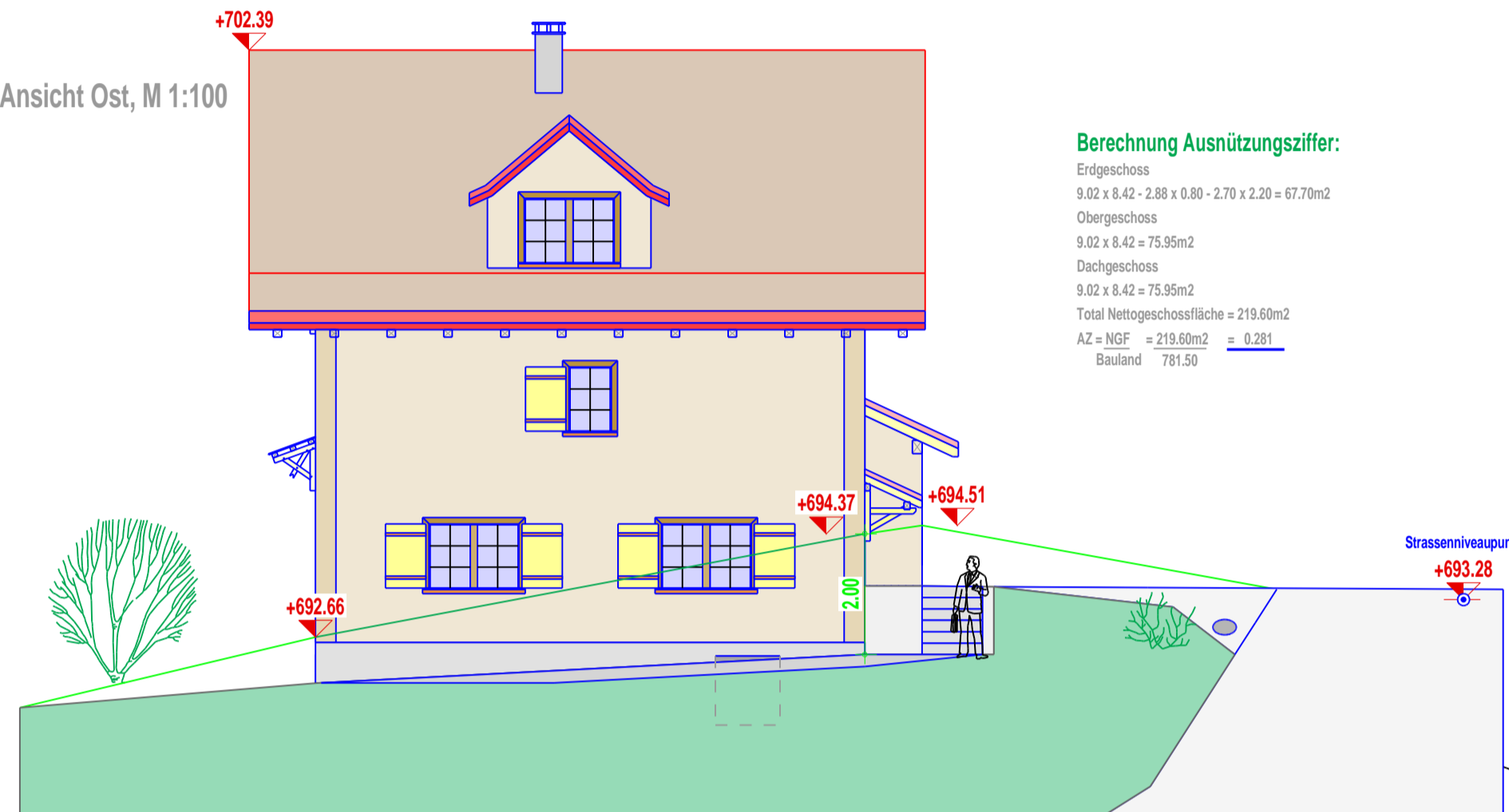

Berechnung Ausnutzungsziffer:

Erdgeschoss
 9.02 x 8.42 = 2.88 x 0.89 = 2.70 x 2.20 = 67.70m²
 Obergeschoss
 9.02 x 8.42 = 75.95m²
 Dachgeschoss
 9.02 x 8.42 = 75.95m²
 Total Nettogeschossfläche = 219.60m²
 AZ = NCF = 219.60m² / 0.281 = 781.50

Ansicht Nord, M 1:100

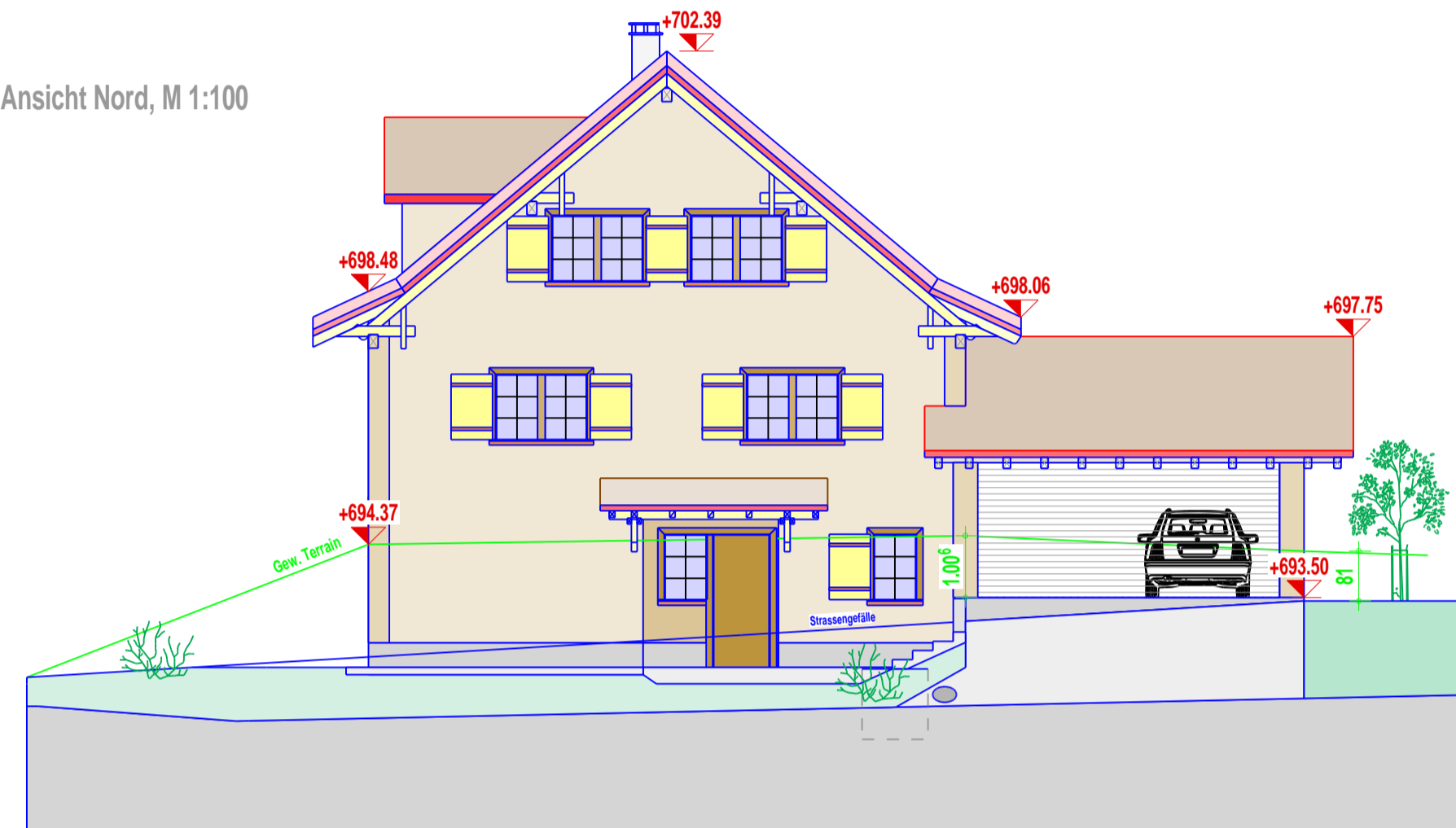

Grundriss Erdgeschoss, M 1:100

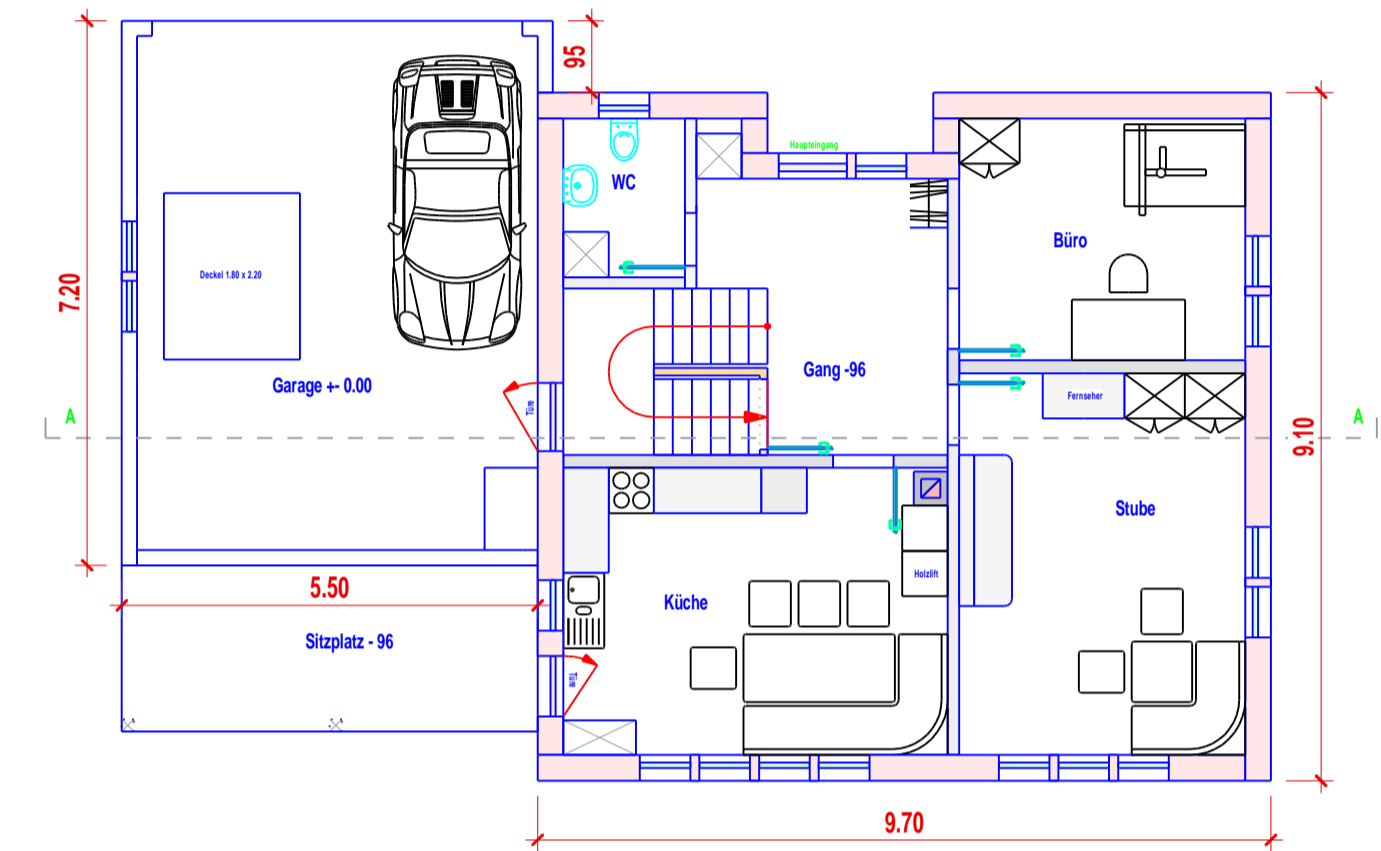

Grundriss Obergeschoss, M 1:100

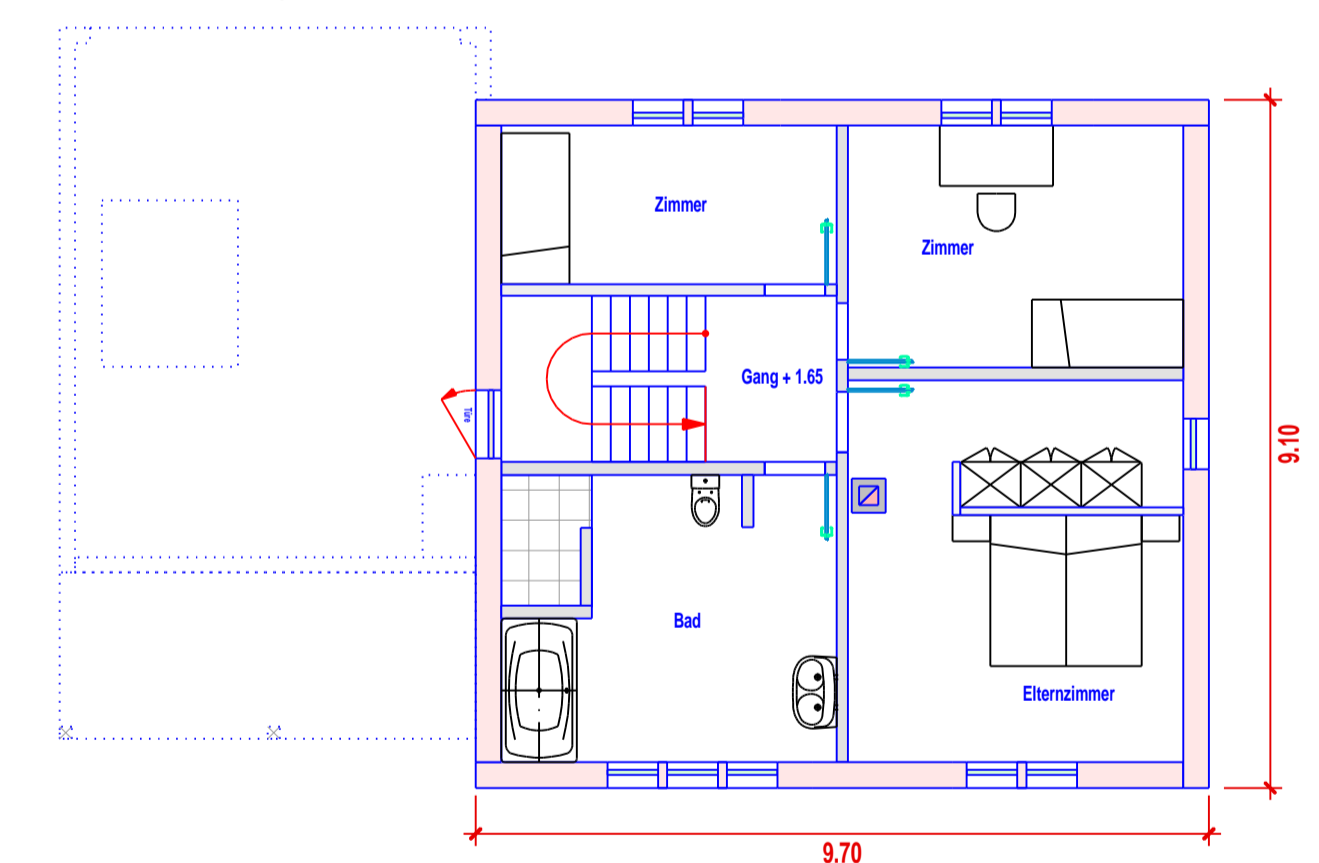

Grundriss Dachgeschoss, M 1:100

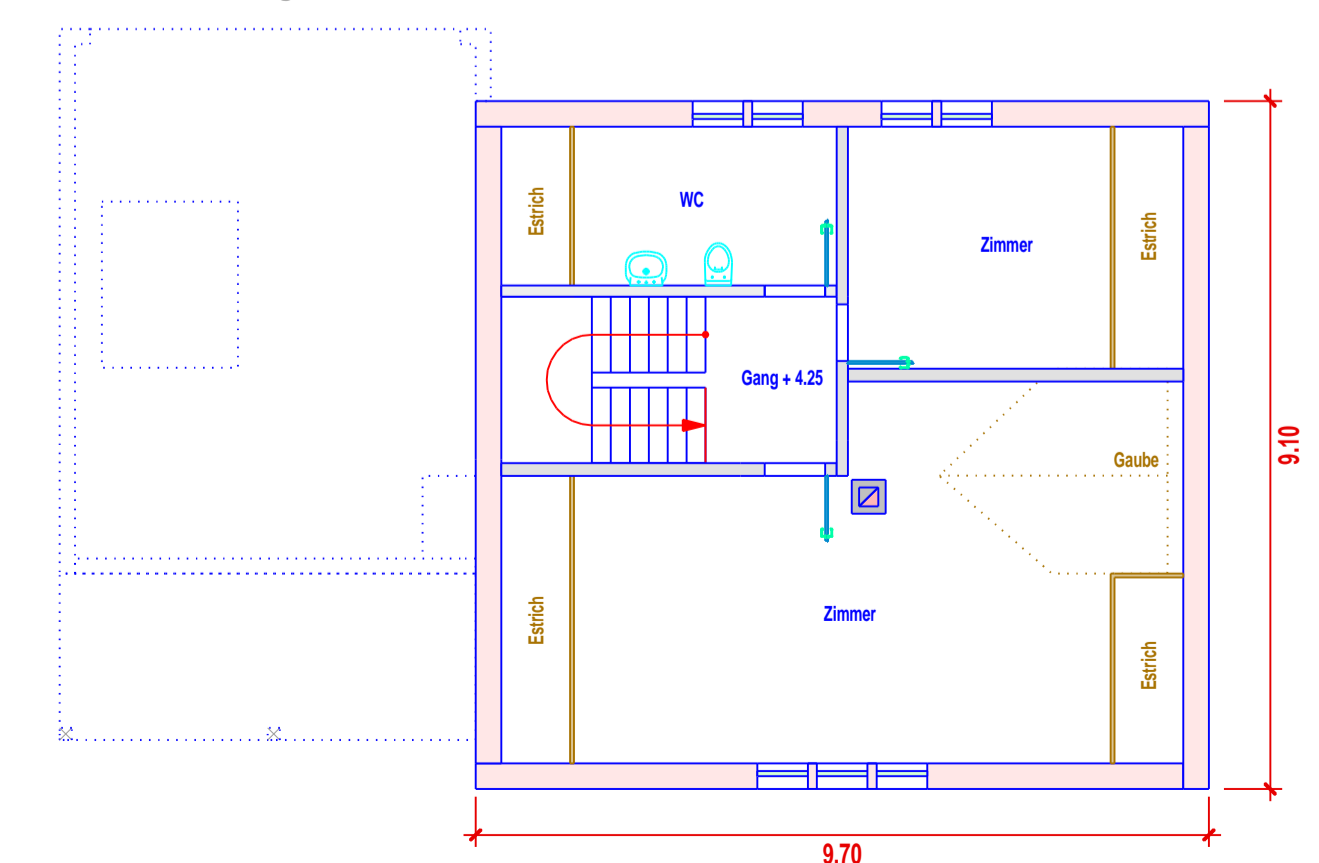

Schnitt A-A

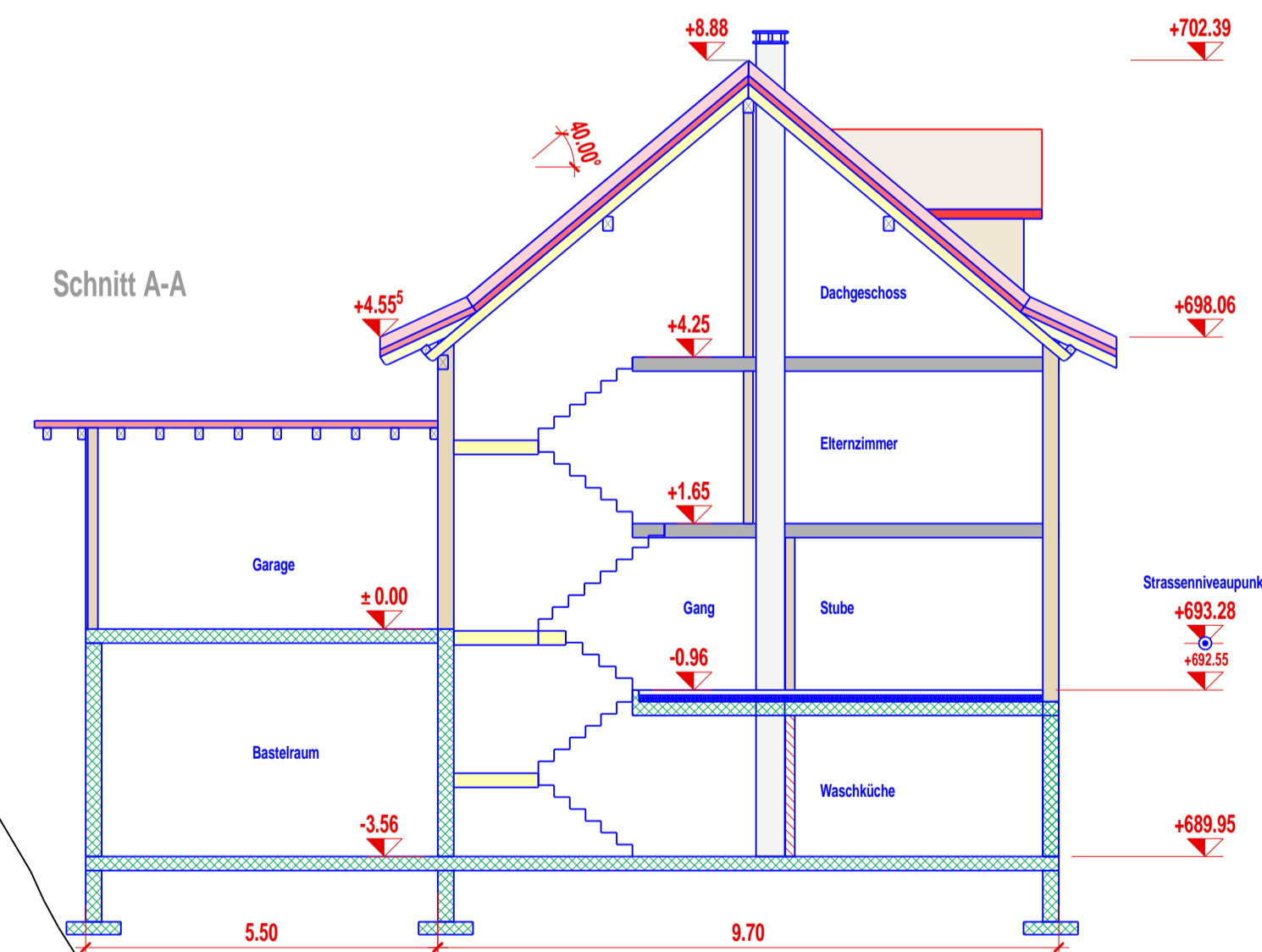

Der Bauherr:..... Der Projektverfasser:.....

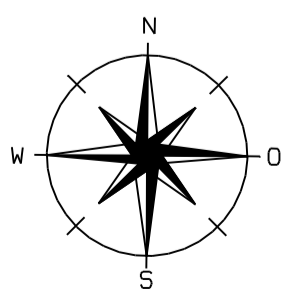
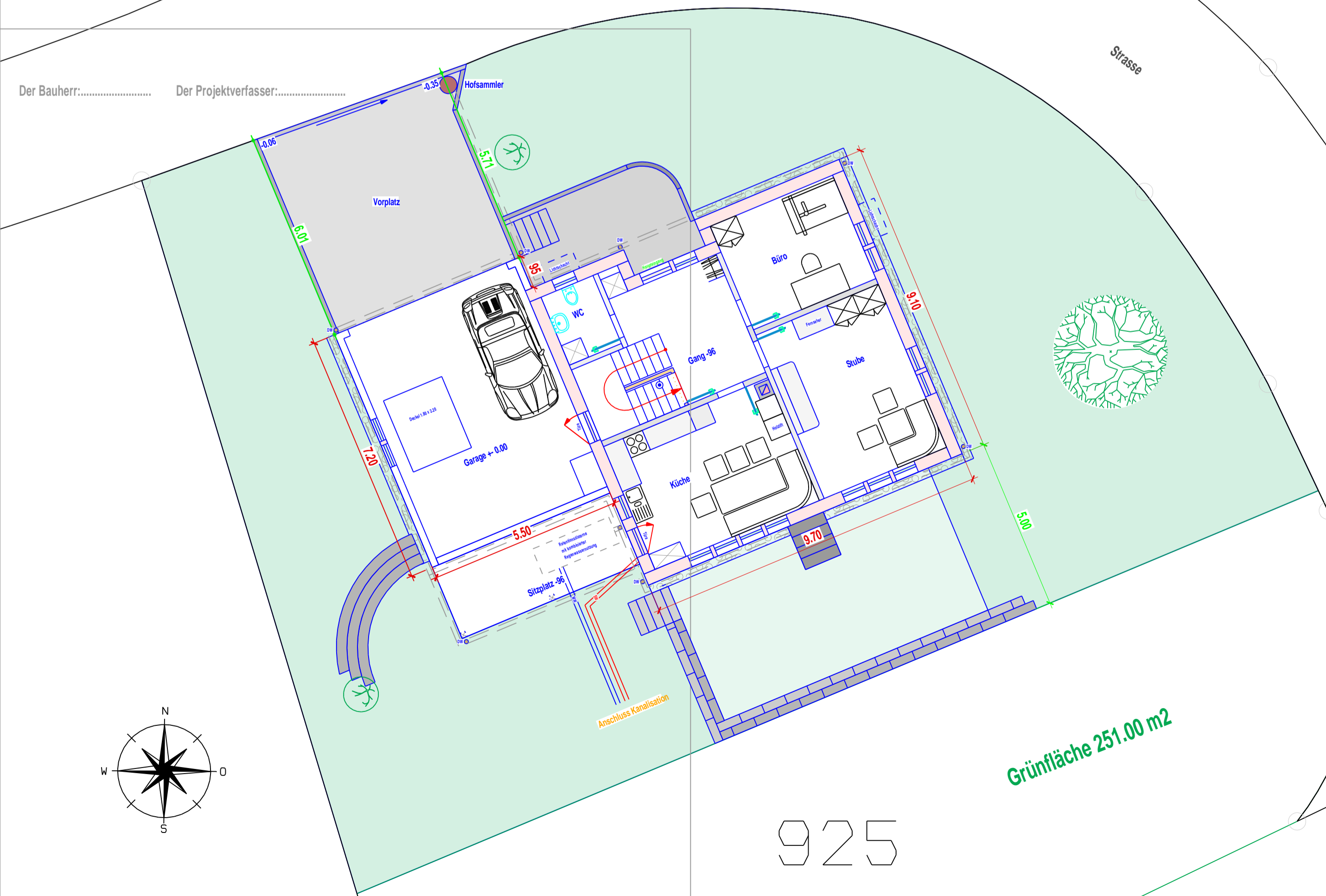

925